

East Sussex County Council Planning Committee 15 November 2017

WD/3376/CC

Grovelands County Primary School, Dunbar Drive, BN27 3UW.

Extension of Nursery School to form additional play room including covered play space and additional WC facilities.

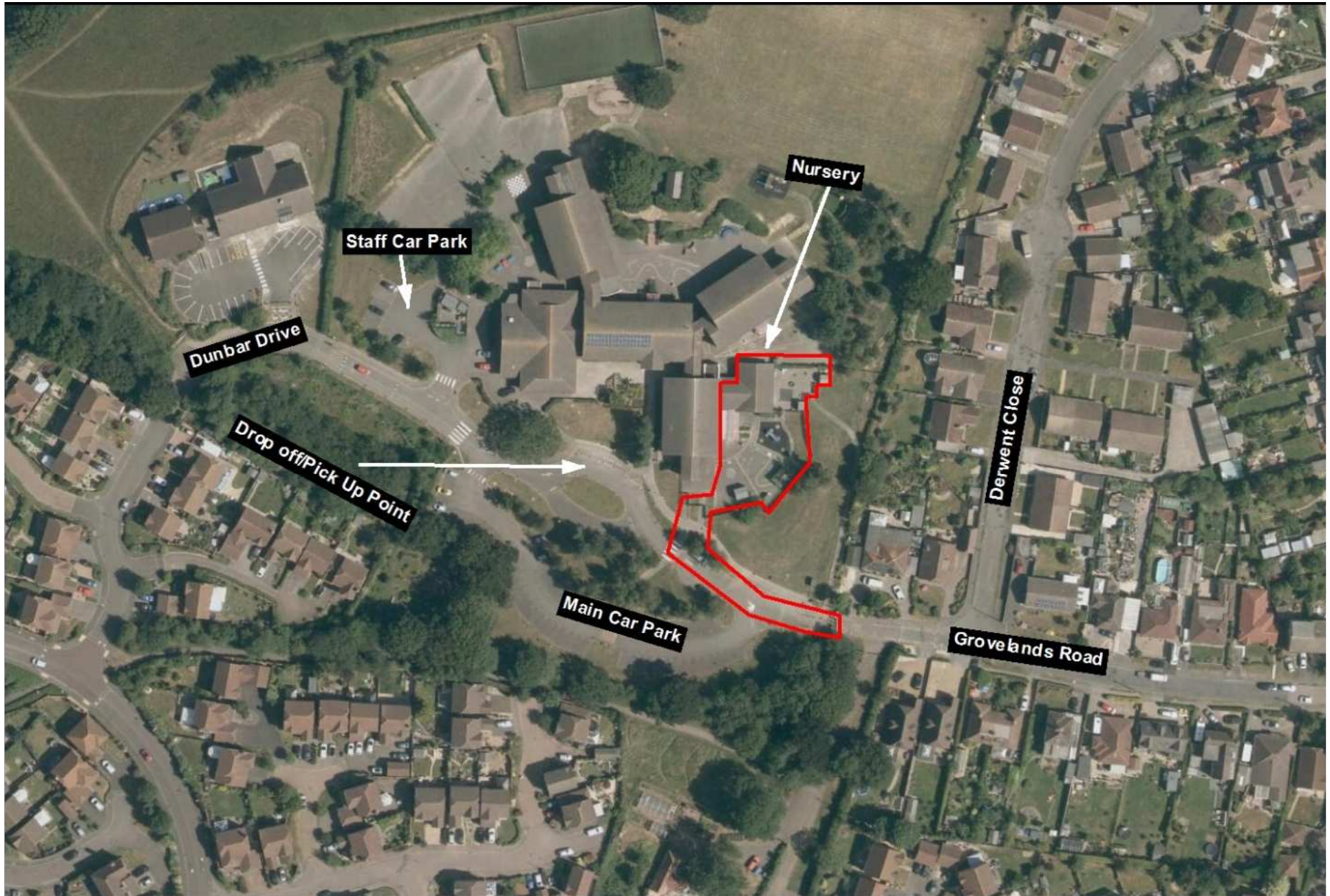

0 25 50 Meters

Reproduced from the Ordnance Survey mapping with the permission of the Controller of Her Majesty's Stationery Office © Crown Copyright. Unauthorised reproduction infringes Crown copyright and may lead to prosecution or civil proceedings. East Sussex County Council, 100019601, 2017

Existing and Proposed Floor and Roof Plans



DO NOT SCALE FROM THIS DRAWING EXCEPT FOR PLANNING PURPOSES ONLY.
ALL COMMENTS RELATING TO A/B CONTRACTOR OR SUPPLIER WORK MUST BE CHECKED ON SITE AND AGreed BETWEEN THE GENERAL CONTRACTOR & THE A/B CONTRACTOR'S SURVEYOR. ALL CORRECTIONS ARE HAND-DRAWN BY THE A/B CONTRACTOR.
ALL WORKS OF MATERIAL INDICATED ON THE DRAWING ARE TO BE TO THE LATEST BRITISH STANDARDS AND ARE TO BE CHECKED ON SITE IN ACCORDANCE WITH THE RELEVANT CODES OF PRACTICE OR RECOGNISED TRADE ASSOCIATION REGULATIONS AND A/B CONTRACTOR'S AGREEMENT.

REV.	AMENDMENT	BY	DATE
A	RAMP + INTERNAL WEST AND BEHIND ADOPTED NEW ROOF FINISHED	MB	16.08.17
B		MB	17.08.17

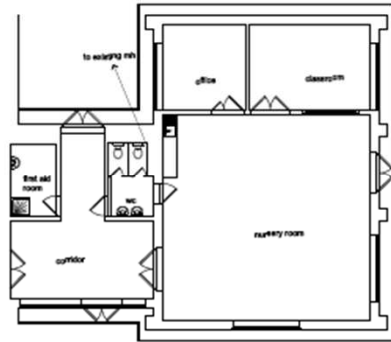

EXISTING GROUND
Plan at 1:100

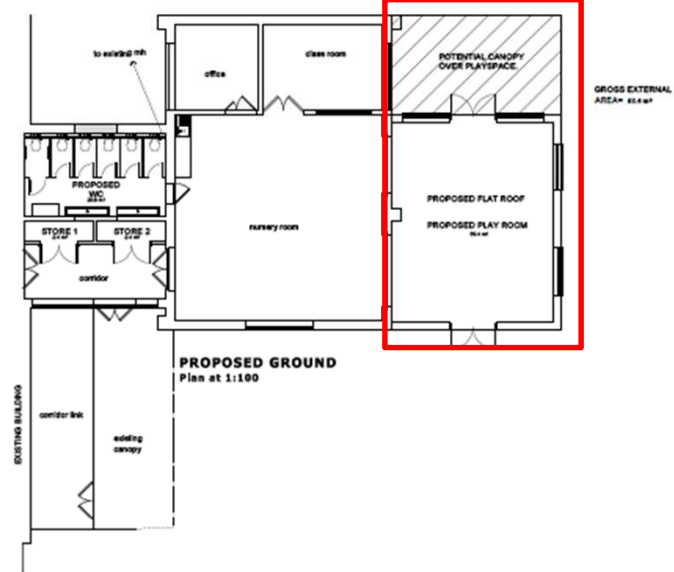

PROPOSED GROUND
Plan at 1:100

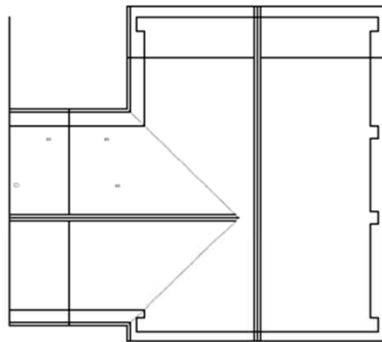

EXISTING ROOF
Plan at 1:100

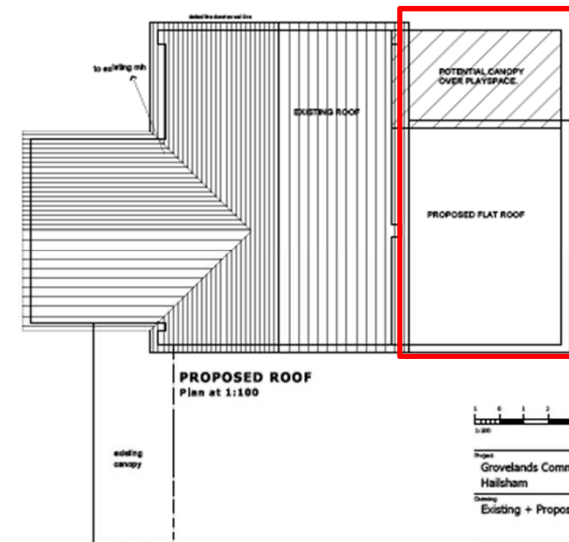

PROPOSED ROOF
Plan at 1:100



Project: Grovelands Community School
Hailsham

Client: Existing + Proposed Floor Plans

Date: July 2017
Scale: 1:100 @ A1

Drawn by: AJH
Discipline: Planning

the SEAMAN PARTNERSHIP Ltd
UNIT 2, MARTINE BARN, BIRKBEAM ROAD
CHICKENSTON, WEST SUSSEX, PO20 7BX
TEL: 01243 834101 FAX: 01243 834100
OFFICE: 01243 834100 PARTNERSHIP@SEAMAN.CO.UK

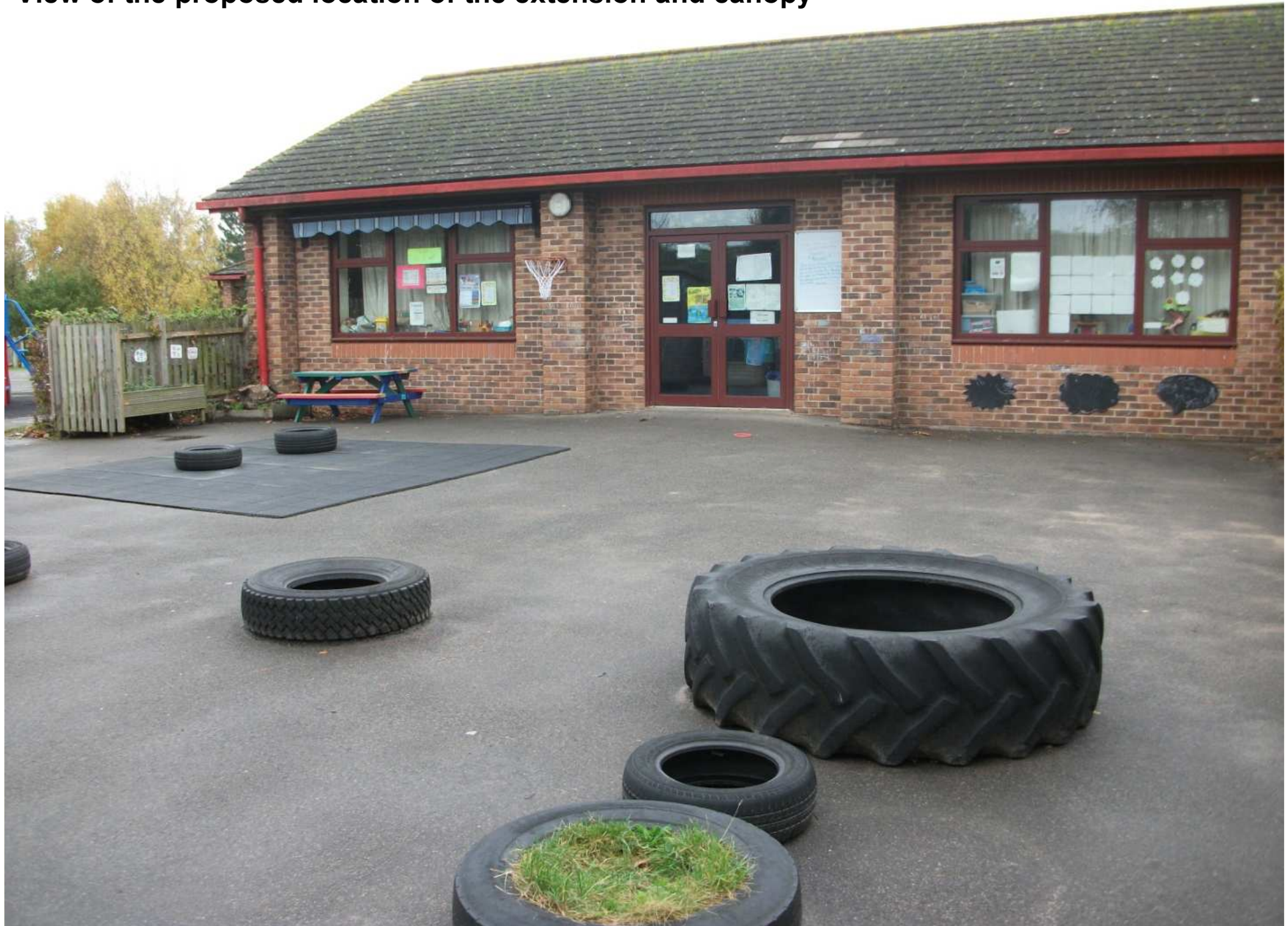







View looking south towards the additional playground and area of the proposed extension

10



EXISTING ELEVATIONS

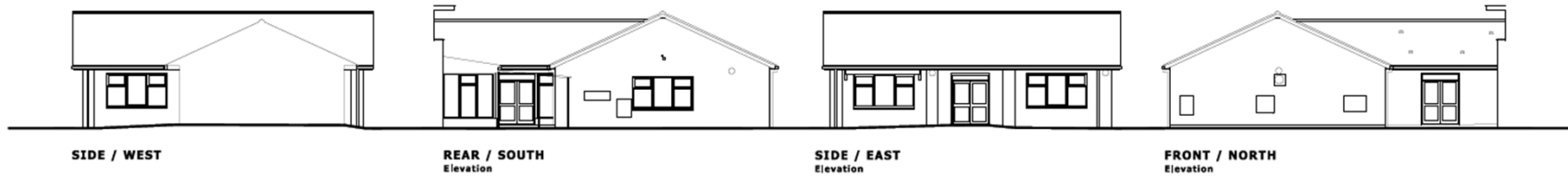

Page 11



Project Grovelands Community School Hailsham		<i>the</i> SEAMAN PARTNERSHIP <i>Ltd</i>	
Drawing Elevations		UNIT 2, MARTINE BARR, BIDEHAM ROAD CHICHESTER, WEST SUSSEX, PO20 7BX TEL: 01243 514331 FAX: 01243 514488 office@the-seaman-partnership.co.uk www.the-seaman-partnership.co.uk	
Date July 2017	Drawn by AH		
Scale 1:100 @ A1	Discipline Planning		
Project No. TSP 587	Discipline PL-04	Revision A	

View of the 'kiss and drop' area looking west towards the Dunbar Drive access



WD/3376/CC

Grovelands County Primary School, Dunbar Drive, BN27 3UW.

Extension of Nursery School to form additional play room including covered play space and additional WC facilities.

East Sussex County Council Planning Committee 15 November 2017